

Martin Boogh's Land

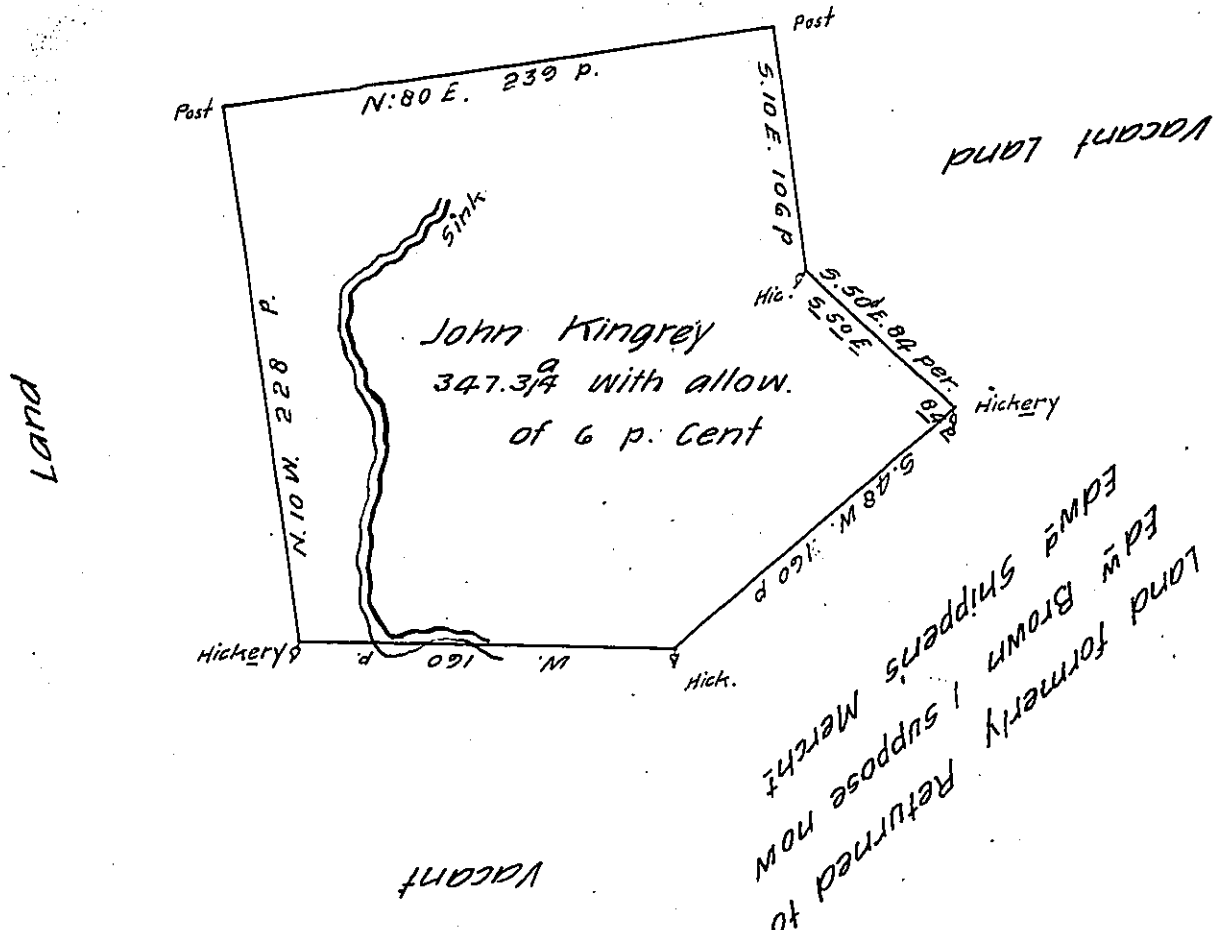

By virtue of a Warrant from the Hon^{ble} Proprietaries bearing Date the Eighth Day of August Anno Dom 1738. I have Survey'd and Laid out unto John Kingrey in the Township of Hopewell in the County of Lancaster on the West Side Susquehanna River. Three hundred and Forty seven Acres of Land with allowance of six p. Cent Beginning at a post a corner of Martin Boogh's Land. Thence South Ten Degrees Easterly one hundred and six pches to a Hickery thence South Fifty Degrees Easterly one hundred and sixty perches to a hickery Thence West one hundred and sixty perches to a hickery. Thence North Ten Degrees Westerly Two hundred and Twenty Eight perches to a post, Thence North Eighty Degrees Easterly Two hundred and thirty nine pches to the Place of Beginning Survey'd 5 July 1740

p me Zach Butcher DY 55

To Benja Eastburn Surveyr Genl

IN TESTIMONY that the above is a copy of the original remaining on file in the Department of Internal Affairs of Pennsylvania, made conformably to an Act of Assembly approved the 16th day of February, 1833, I have hereunto set my Hand and caused the Seal of said Department to be affixed at Harrisburg, this fourteenth day of August 1905

Loose & P. ...
 Secretary of Internal Affairs.